

Patient report

Bio-Rad DATE: 03/05/2019
D-10 TIME: 01:36 PM
S/N: #DJ4I016123 Software version: 4.20-2
Sample ID: 10395628
Injection date 03/05/2019 01:24 PM
Injection #: 42 Method: HbA1c
Rack #: --- Rack position: 9

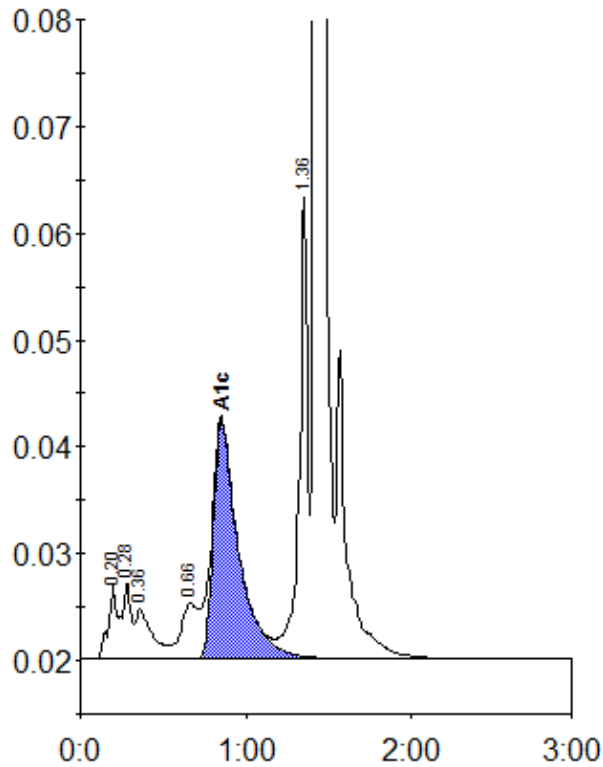

Peak table - ID: 10395628

Peak	R.time	Height	Area	Area %
A1a	0.20	7015	29093	1.3
A1b	0.28	7162	22136	1.0
Unknown	0.36	4698	32735	1.5
LA1c/CHb-1	0.66	5212	37848	1.7
A1c	0.85	22267	236824	14.4
P3	1.36	43264	150520	6.9
A0	1.42	572886	1683678	76.8
Total Area:		2192833		

Concentration:	%
A1c	14.4